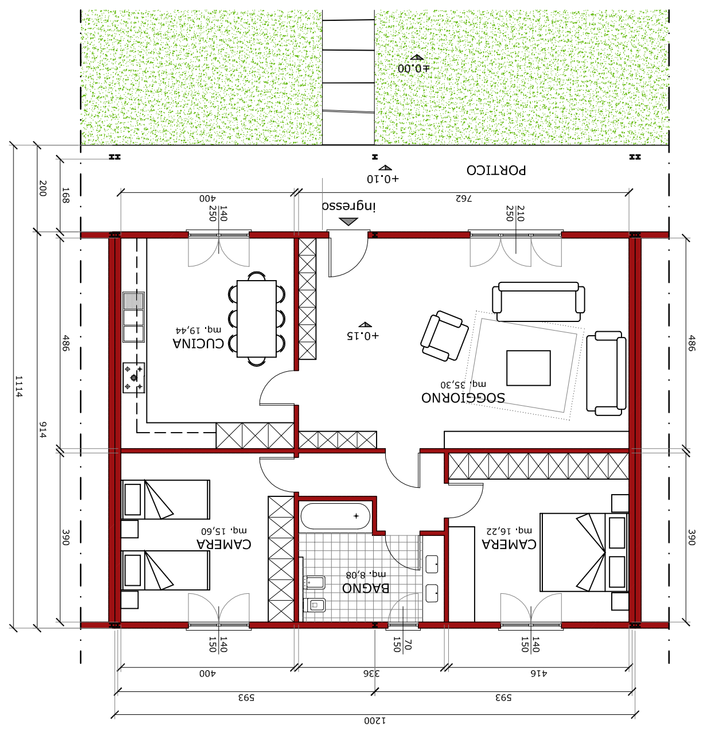

PIANTA ALLOGGIO TIPO
sc. 1:100

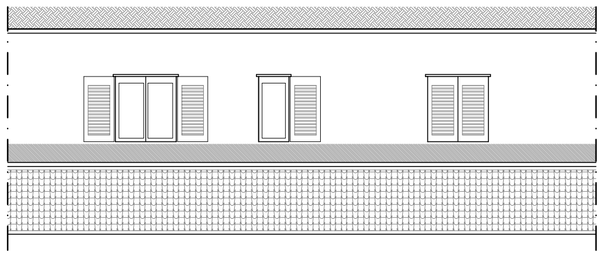

PROSPETTO INGRESSO
sc. 1:100

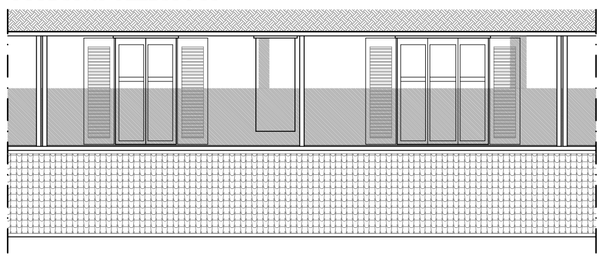

PROSPETTO RETRO
sc. 1:100

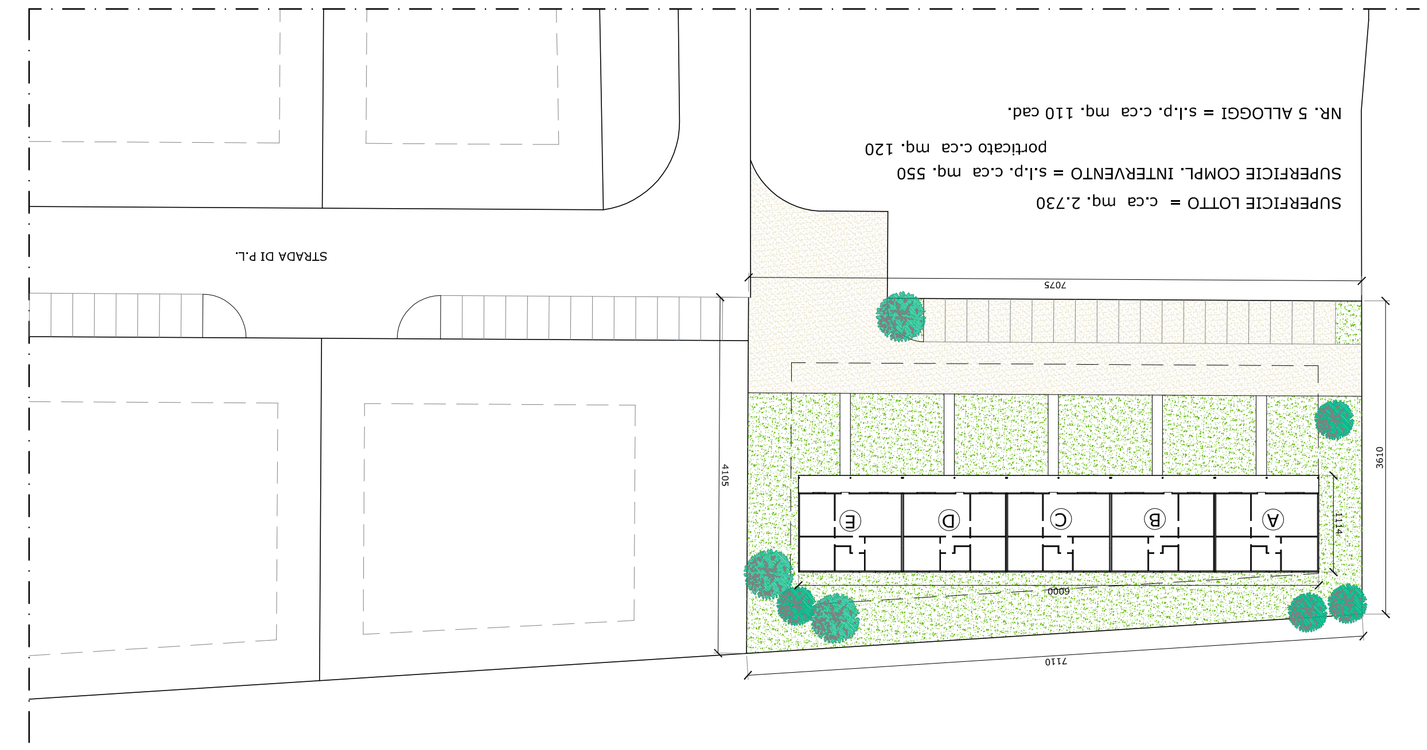

ESTRATTO PLANIMETRIA
sc. 1:500

SUPERFICIE LOTTO = c.ca mq. 2.730
SUPERFICIE COMPL. INTERVENTO = s.l.p. c.ca mq. 550
portticato c.ca mq. 120
NR. 5 ALLOGGI = s.l.p. c.ca mq. 110 cad.

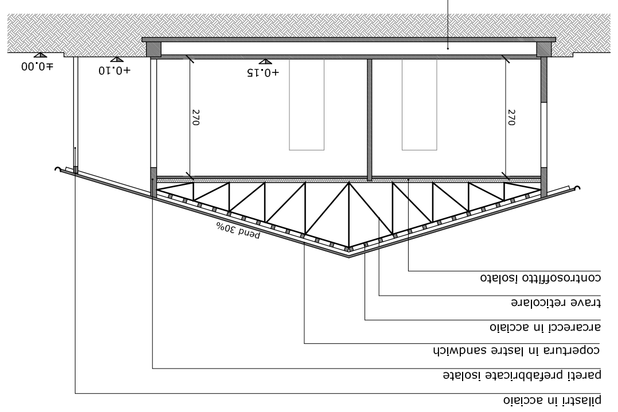

SEZIONE TRASVERSALE
sc. 1:100

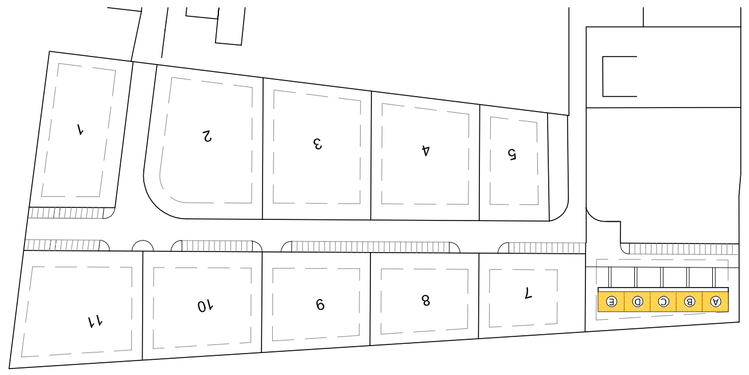

PLANIMETRIA GENERALE P.L.
sc. 1:2000

OPERA
PROGETTO PER STRUTTURA ABITATIVA TEMPORANEA

PLANIMETRIA

PIANTA, PROSPETTO E SEZIONE

TAVOLA N.

DATA
LUGLIO 2012

COMMITTENTE

BOZZA

Studio Associato di Progettazione Fumagalli e Zaramella
via Vittorio Emanuele II n.1 - 23870 CERNUSCO L. (LC) - Tel./Fax 039.928.53.69 - e-mail: studio@fumagallizaramella.it